# SIEM in Security Operations Centers: The Brain Behind Threat Detection

## Introduction

A Security Operations Center (SOC) acts as the central command unit of an organization's cybersecurity defense. It monitors, detects, analyzes, and responds to security incidents in real time.

But how does a SOC monitor thousands of systems, users, applications, and network devices simultaneously?

The answer lies in a powerful technology called **SIEM – Security Information and Event Management.**

This article explores what SIEM is, how it works, its real-world applications, and why it is critical in modern cybersecurity operations.

---

## What is SIEM?

SIEM (Security Information and Event Management) is a security solution that collects and analyzes log data from multiple sources within an organization's IT infrastructure.

It performs two main functions:

1. **Security Information Management (SIM)** – Collects and stores logs for long-term analysis and compliance.
2. **Security Event Management (SEM)** – Monitors real-time events and generates alerts for suspicious activities.

In simple words, SIEM is the "brain" of the SOC. It connects different security tools and makes sense of their data.

---

## How SIEM Works

Here's a simplified flow of how SIEM operates inside a SOC:

# SIEM Architecture

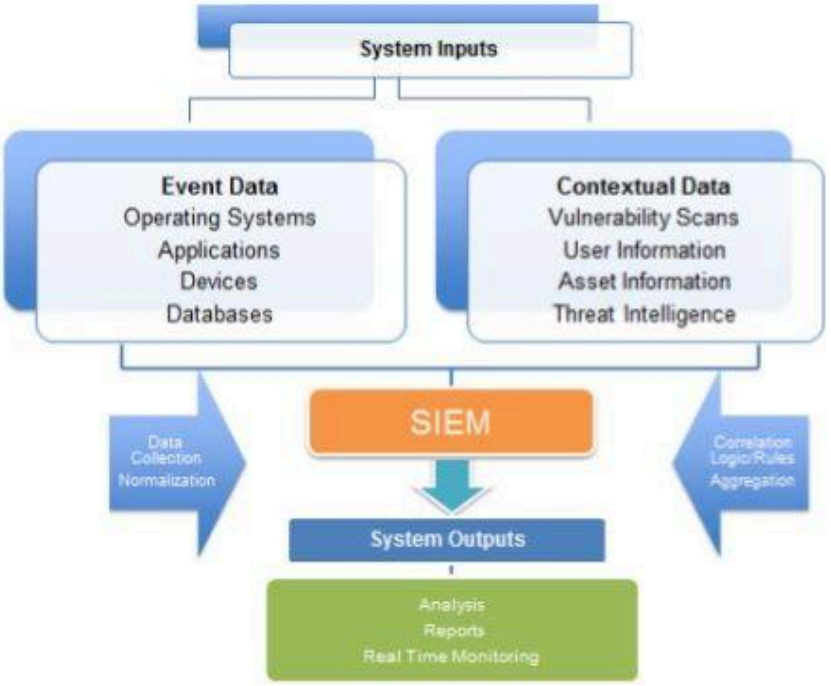


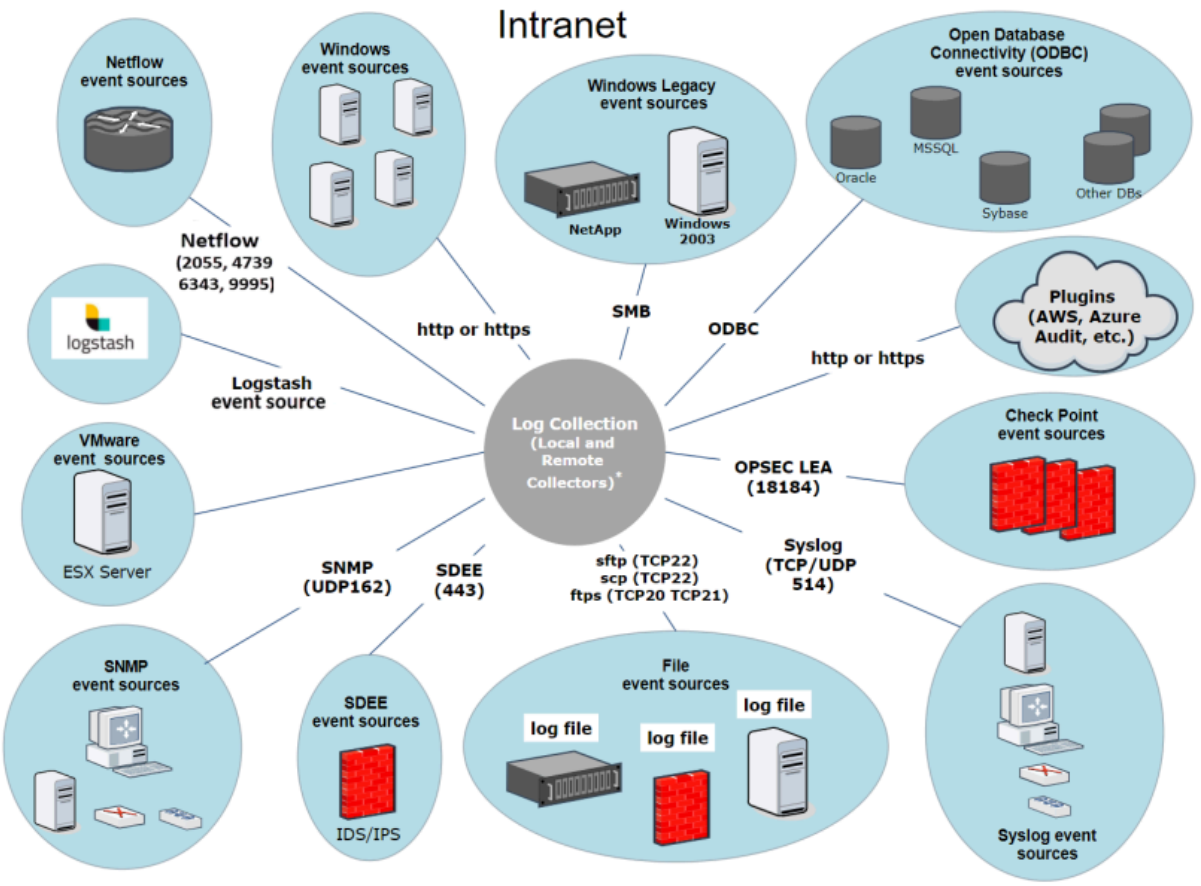


*In Log Collection, Remote Collectors send events to the Local Collector and the Local Collector sends events to the Log Decoder.

### Step 1: Log Collection

SIEM collects logs from:

- Firewalls
- Servers
- Endpoint devices
- Intrusion Detection Systems (IDS)
- Applications
- Cloud platforms

### Step 2: Normalization

Different systems generate logs in different formats. SIEM standardizes them into a common structure.

### Step 3: Correlation

SIEM applies predefined rules and correlation techniques to detect suspicious patterns. Example:

- Multiple failed login attempts
- Followed by successful login
- From an unusual IP address

This could indicate a brute-force attack.

### Step 4: Alerting

If a rule is triggered, SIEM generates an alert for SOC analysts.

### Step 5: Investigation & Response

SOC analysts investigate the alert and take action if necessary.

---

## Real-Life Applications of SIEM

### 1. Detecting Insider Threats

If an employee suddenly downloads large volumes of sensitive data, SIEM can flag unusual activity patterns.

### 2. Identifying Malware Infections

If multiple systems begin communicating with a known malicious IP, SIEM can correlate this and generate a high-priority alert.

### 3. Compliance & Auditing

Industries like banking and healthcare must comply with regulations such as:

- GDPR
- HIPAA
- PCI-DSS

SIEM helps maintain audit logs required for compliance.

### 4. Ransomware Detection

If encrypted file modifications spike rapidly across endpoints, SIEM can detect abnormal behavior early.

---

## Popular SIEM Tools Used in SOC

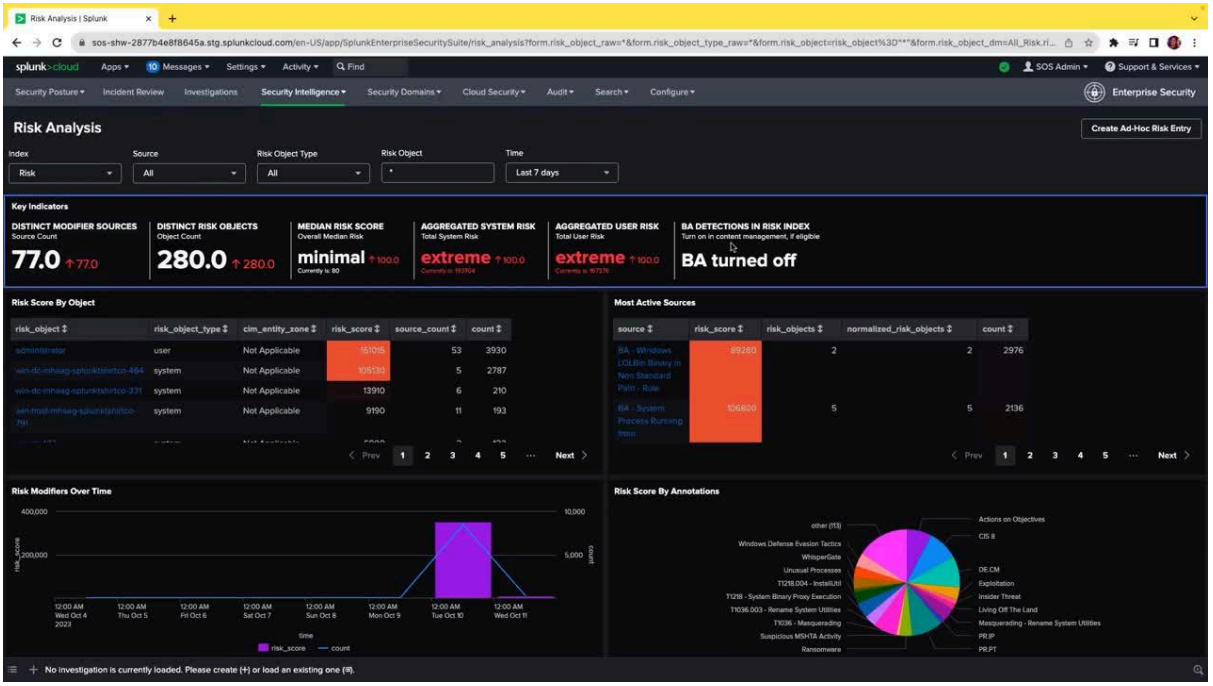

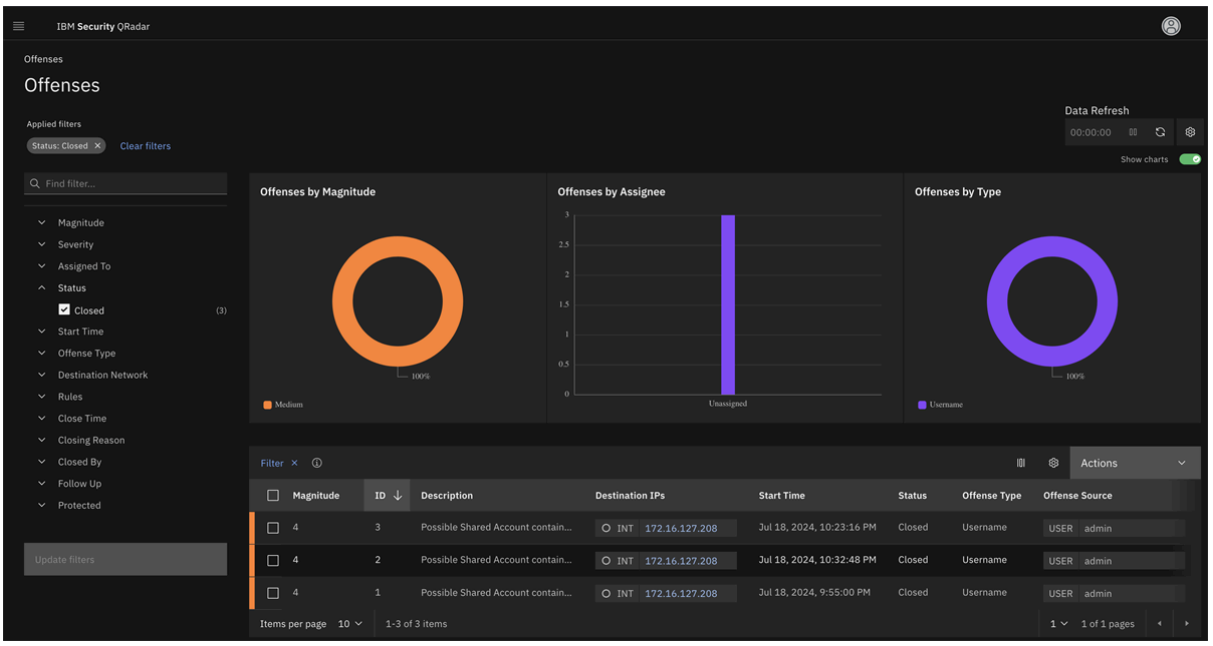


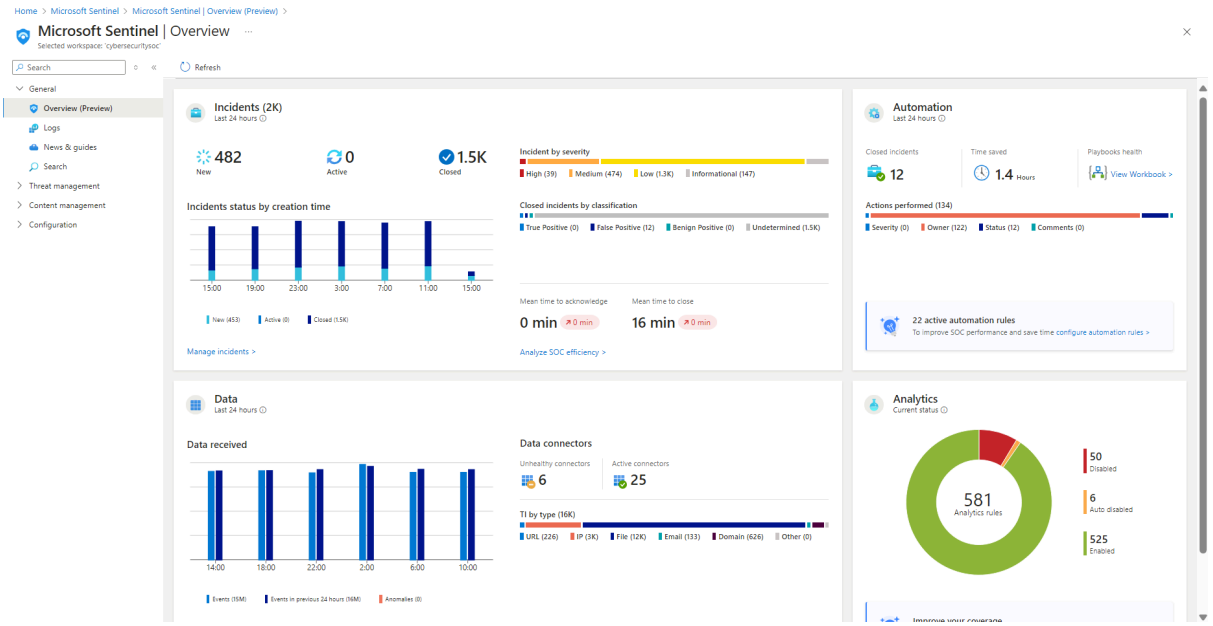


4

Some widely used SIEM platforms include:

- **Splunk**
- **IBM QRadar**
- **Microsoft Sentinel**
- **LogRhythm**

Each tool provides dashboards, alerting mechanisms, and investigation capabilities.

---

# Importance of SIEM in a SOC

### 1. Centralized Visibility

Without SIEM, security teams would manually check logs across different systems — which is inefficient and nearly impossible at scale.

### 2. Faster Incident Response

Automated alerting reduces the time between detection and response.

### 3. Threat Intelligence Integration

SIEM tools can integrate threat intelligence feeds to detect known malicious IPs, domains, and signatures.

### 4. Reduced Alert Fatigue

Through proper rule tuning and correlation, SIEM reduces false positives.

---

## Challenges of Using SIEM

While powerful, SIEM systems also have challenges:

- High implementation cost
- Complex rule tuning
- Requires skilled analysts
- Large data storage requirements

Improper configuration may lead to alert overload.

---

## The Future: SIEM + SOAR

Modern SOCs are integrating SIEM with SOAR (Security Orchestration, Automation, and Response).

SIEM detects threats.
SOAR automates response actions.

Example:
If a malicious IP is detected → SOAR can automatically block it via firewall.

This reduces response time from hours to seconds.

---

# Conclusion

SIEM plays a foundational role in Security Operations Centers. It acts as the central nervous system of cybersecurity monitoring by collecting, analyzing, and correlating security data from across the organization.

In today's threat landscape, where cyberattacks are increasing in sophistication and frequency, SIEM solutions enable organizations to detect threats early, respond faster, and maintain regulatory compliance.

For aspiring cybersecurity professionals, understanding SIEM is essential to building a strong foundation in SOC operations and incident response.